

SMART WHEELS
INSTRUCTION MANUAL

RIM REPLACEMENT



CONCOURSE Smart Wheels Rim Replacement

1. Remove 3 x 3mm Allen key hex Screws holding the rim to the central hub with 3mm Allen key provided.



2. Notice when refitting rim, that both the rim and central hub are keyed to only fit one way.

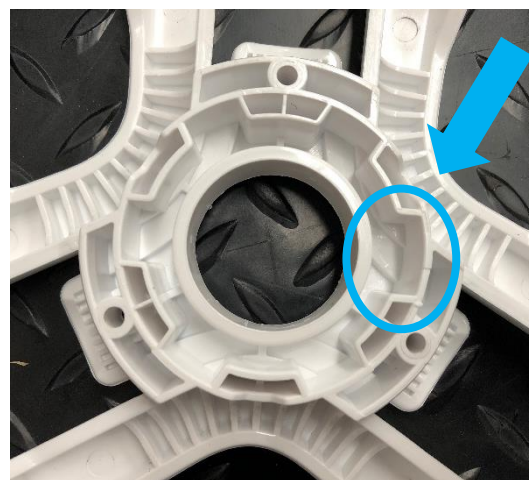
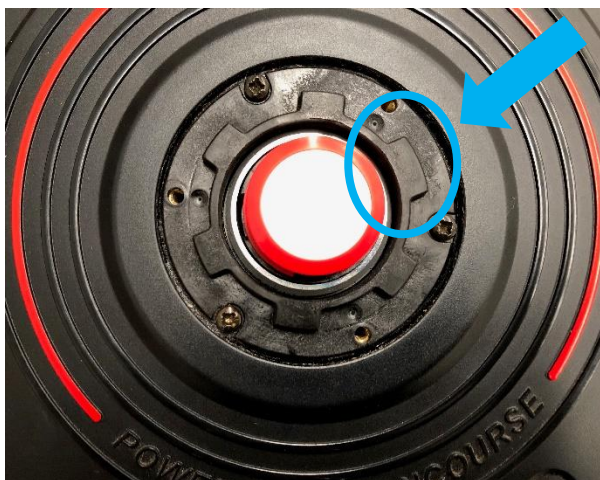

3. Tighten the 3 x 3mm Allen Screw until tight being careful not to overtighten.



4. To check, the rim should be sitting flush all the way around on the central hub as shown below.

